

Name \_\_\_\_\_

**Fold back the paper along the dotted line. Use the blanks to write each word as it is read aloud. When you finish the test, unfold the paper. Use the list at the right to correct any spelling mistakes.**

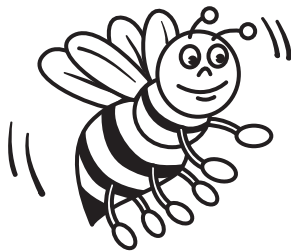

- |                                  |               |
|----------------------------------|---------------|
| 1. _____                         | 1. dirty      |
| 2. _____                         | 2. purse      |
| 3. _____                         | 3. birth      |
| 4. _____                         | 4. curl       |
| 5. _____                         | 5. curve      |
| 6. _____                         | 6. curb       |
| 7. _____                         | 7. person     |
| 8. _____                         | 8. shirt      |
| 9. _____                         | 9. worse      |
| 10. _____                        | 10. hurl      |
| 11. _____                        | 11. twirl     |
| 12. _____                        | 12. swirl     |
| 13. _____                        | 13. herb      |
| 14. _____                        | 14. turkey    |
| 15. _____                        | 15. turnip    |
| 16. _____                        | 16. purpose   |
| 17. _____                        | 17. blurred   |
| 18. _____                        | 18. sternly   |
| 19. _____                        | 19. serpent   |
| 20. _____                        | 20. pearl     |
| <b>Review Words</b> 21. _____    | 21. slowly    |
| 22. _____                        | 22. quickly   |
| 23. _____                        | 23. beautiful |
| <b>Challenge Words</b> 24. _____ | 24. spurt     |
| 25. _____                        | 25. further   |

Name \_\_\_\_\_

birth	dirty	herb	purse	sternly
worse	hurl	curve	blurred	serpent
pearl	swirl	turnip	shirt	turkey
curl	curb	purpose	person	twirl

**Using the Word Study Steps**

- LOOK at the word.
- SAY the word aloud.
- STUDY the letters in the word.
- WRITE the word.
- CHECK the word.  
Did you spell the word right?  
If not, go back to step 1.

**Find Rhyming Words**

Circle the word in each row that rhymes with the spelling word on the left.

- |                    |         |         |
|--------------------|---------|---------|
| 1. <b>twirl</b>    | whirl   | twist   |
| 2. <b>blurred</b>  | married | stirred |
| 3. <b>curve</b>    | cave    | serve   |
| 4. <b>birth</b>    | mirth   | bath    |
| 5. <b>hurl</b>     | whirl   | haul    |
| 6. <b>shirt</b>    | sure    | dirt    |
| 7. <b>purse</b>    | please  | curse   |
| 8. <b>curl</b>     | girl    | call    |
| 9. <b>turkey</b>   | tacky   | murky   |
| 10. <b>sternly</b> | firmly  | silly   |
| 11. <b>pearl</b>   | pail    | earl    |
| 12. <b>curb</b>    | blurb   | cure    |

Name \_\_\_\_\_

birth	dirty	herb	purse	sternly
worse	hurl	curve	blurred	serpent
pearl	swirl	turnip	shirt	turkey
curl	curb	purpose	person	twirl

**Write the spelling words with these spelling patterns.****words with *ir***

1. \_\_\_\_\_
2. \_\_\_\_\_
3. \_\_\_\_\_
4. \_\_\_\_\_
5. \_\_\_\_\_

**words with *er***

6. \_\_\_\_\_
7. \_\_\_\_\_
8. \_\_\_\_\_
9. \_\_\_\_\_

**words with *ur***

10. \_\_\_\_\_
11. \_\_\_\_\_
12. \_\_\_\_\_
13. \_\_\_\_\_
14. \_\_\_\_\_
15. \_\_\_\_\_
16. \_\_\_\_\_
17. \_\_\_\_\_
18. \_\_\_\_\_

Name \_\_\_\_\_

birth	dirty	herb	purse	sternly
worse	hurl	curve	blurred	serpent
pearl	swirl	turnip	shirt	turkey
curl	curb	purpose	person	twirl

**What's the Word?****Complete each sentence with a spelling word.**

1. Are you feeling \_\_\_\_\_ than yesterday?
2. The kitten likes to \_\_\_\_\_ up when it sleeps.
3. The leaves \_\_\_\_\_ around in the water.
4. The car pulled up beside the \_\_\_\_\_.
5. A \_\_\_\_\_ is a root vegetable like a carrot.
6. My sight is \_\_\_\_\_ by the fog.
7. That \_\_\_\_\_ is really scared of fireworks!
8. Does your family eat \_\_\_\_\_ for Thanksgiving dinner?
9. The \_\_\_\_\_ of my sister was a reason to celebrate.
10. You might find a \_\_\_\_\_ inside of an oyster.

**What do You Mean?****Read each dictionary definition below. Then write the spelling word that matches the definition.**

11. Not clean \_\_\_\_\_
12. To bend \_\_\_\_\_
13. Turn quickly \_\_\_\_\_
14. To throw \_\_\_\_\_
15. Used for flavor \_\_\_\_\_

Name \_\_\_\_\_

**A. Proofreading**

**There are five spelling mistakes in the paragraphs below. Circle the misspelled words. Write the words correctly on the lines below.**

Last week, I woke up late one day. I quickly put on my pants and shurt, ate breakfast, and raced out the door to catch the bus. At school, the teacher pointed at me and asked, "What happened to you? Your clothes are all derty."

I looked down but couldn't see why he would think that. My clothes looked fine to me, even though the buttons looked a little bit blurred. "Maybe you need glasses," he said. As it turns out, he was right.

My mother and I took a trip to the eye doctor. He was a gentle and kind purson. He had me try on a number of eyeglasses and asked if they made my vision better or werse. Soon he had solved my problem. Now that I have new eyeglasses, the world is a much clearer—and cleaner—place!

1. \_\_\_\_\_      3. \_\_\_\_\_      5. \_\_\_\_\_  
2. \_\_\_\_\_      4. \_\_\_\_\_

**B. Writing Activity**

**Think of a person who has helped you solve a problem. Who was the person and what did you learn from him or her? Use at least four spelling words in your paragraph.**

---



---



---



---



---

Name \_\_\_\_\_

Look at the words in each set below. One word in each set is spelled correctly. Use a pencil to fill in the circle next to the correct word. Before you begin, look at the sample set of words. Sample A has been done for you. Do Sample B by yourself. When you are sure you know what to do, you may go on with the rest of the page.

## Sample A:

- (A) berd
- (B) bird
- (C) burd
- (D) berde

## Sample B:

- (E) nirrs
- (F) nerse
- (G) nirse
- (H) nurse

- |                                     |                                     |                                       |  |
|-------------------------------------|-------------------------------------|---------------------------------------|--|
| 1. <input type="radio"/> (A) birth  | 6. <input type="radio"/> (E) hirl   | 11. <input type="radio"/> (A) turnip  | 16. <input type="radio"/> (E) pirsin   |
| <input type="radio"/> (B) berthe    | <input type="radio"/> (F) herl      | <input type="radio"/> (B) turnup      | <input type="radio"/> (F) person       |
| <input type="radio"/> (C) burth     | <input type="radio"/> (G) hirle     | <input type="radio"/> (C) ternip      | <input type="radio"/> (G) purson       |
| <input type="radio"/> (D) birthe    | <input type="radio"/> (H) hurl      | <input type="radio"/> (D) tirnup      | <input type="radio"/> (H) persin       |
| 2. <input type="radio"/> (E) wurse  | 7. <input type="radio"/> (A) swurl  | 12. <input type="radio"/> (E) pirpuss | 17. <input type="radio"/> (A) stirnlee |
| <input type="radio"/> (F) wirse     | <input type="radio"/> (B) swerl     | <input type="radio"/> (F) perpose     | <input type="radio"/> (B) sternlie     |
| <input type="radio"/> (G) werse     | <input type="radio"/> (C) swirl     | <input type="radio"/> (G) purposs     | <input type="radio"/> (C) stirnly      |
| <input type="radio"/> (H) worse     | <input type="radio"/> (D) swerle    | <input type="radio"/> (H) purpose     | <input type="radio"/> (D) sternly      |
| 3. <input type="radio"/> (A) pearl  | 8. <input type="radio"/> (E) kerb   | 13. <input type="radio"/> (A) perse   | 18. <input type="radio"/> (E) serpent  |
| <input type="radio"/> (B) perle     | <input type="radio"/> (F) curb      | <input type="radio"/> (B) pirse       | <input type="radio"/> (F) cirpent      |
| <input type="radio"/> (C) pirle     | <input type="radio"/> (G) cirb      | <input type="radio"/> (C) purse       | <input type="radio"/> (G) sirpent      |
| <input type="radio"/> (D) purle     | <input type="radio"/> (H) kurb      | <input type="radio"/> (D) pers        | <input type="radio"/> (H) serpint      |
| 4. <input type="radio"/> (E) kurl   | 9. <input type="radio"/> (A) erb    | 14. <input type="radio"/> (E) blurred | 19. <input type="radio"/> (A) tirkey   |
| <input type="radio"/> (F) kerl      | <input type="radio"/> (B) herb      | <input type="radio"/> (F) blerd       | <input type="radio"/> (B) turkey       |
| <input type="radio"/> (G) curl      | <input type="radio"/> (C) hurb      | <input type="radio"/> (G) blirred     | <input type="radio"/> (C) terkey       |
| <input type="radio"/> (H) cerl      | <input type="radio"/> (D) urb       | <input type="radio"/> (H) blurd       | <input type="radio"/> (D) tirkie       |
| 5. <input type="radio"/> (A) dirtie | 10. <input type="radio"/> (E) kurve | 15. <input type="radio"/> (A) shirt   | 20. <input type="radio"/> (E) twurl    |
| <input type="radio"/> (B) durty     | <input type="radio"/> (F) kerve     | <input type="radio"/> (B) shert       | <input type="radio"/> (F) twerl        |
| <input type="radio"/> (C) dertie    | <input type="radio"/> (G) curve     | <input type="radio"/> (C) shurt       | <input type="radio"/> (G) twerle       |
| <input type="radio"/> (D) dirty     | <input type="radio"/> (H) cerve     | <input type="radio"/> (D) schirt      | <input type="radio"/> (H) twirl        |